RICHMOND
JUN 22 1938
PUBLIC LIBRARY

Richmond Public Library
4th and Nevin (2 papers)

"First, last, all the time, for Richmond . . . "Industry's Western Goal." A fine place to live.

RICHMOND PROGRESS

"The Friendly Newspaper That Dares to Tell The Truth"

Democratic, a Newspaper that stands solidly behind President Roosevelt and the New Deal

SIXTH YEAR | Richmond, California, Monday June 20th 1938 | NUMBER NINETEEN

Richmond Democratic Headquarters Open

INDIAN SHEDS HIS SKIN

Many years ago the patriotic citizens of Point Richmond thought it was the proper thing to memorialize our first inhabitants, the Indians, by the erection of an appropriate statue on the plaza at the intersection of Park Place and Washington avenue.

* * *

Ladies of the West Side Improvement Association, yet a vital factor in the community life here, graced the platform on July 4, 1900, while the then City Attorney Lee D. Windrem delivered a fitting oration. (Thanks to Mr. Bellegarde we have a very fine photograph of this gathering which we will publish in a later issue.)

* * *

In the course of human events, four years later, it came time to paint the statue to preserve it against the elements. Our faithful city employees hied themselves to the corporation yard for a bucket of paint. By an unfortunate mistake, instead of grabbing a pot of Indian Red paint they got hold of a pot of Standard Oil asphaltum, and before the mistake was discovered our beautiful Indian was made to look like an Ethiopian.

* * *

Now, we can feel happy that thanks to the efforts of our good citizens, like Gus Green and Sandy Elsie and Gus Allyn, that our good City Engineer Ed Hoffman and City Manager Jim McVittie and the city employees, the pedestal has already received a fine coat of Venetian Red paint and the statue proper will be decorated in gilt, bronze or aluminum.

* * *

And since our beautiful Indian has shed his skin to become once more a thing of beauty we think it is only fair for Emmett Ward to get his trusty light salesmen out and sell Manager Jim on the idea of a spot light to bring out the full beauty of our beautiful Indian at night. Point Richmond will back him up.

* * *

In fact, the people of Point Richmond are so elated only one thing more remains to be done to make us supremely happy and that would be for our good Tony Mazza, public-spirited merchant and musical impressario, to call up his band and stage a fine Street Dance and Celebration for the night of July 4th at which we could properly dedicate the re-birth of our beautiful Indian.

* * *

Naturally, we propose that our No. 1 Citizen Jim Arnold should become the master of ceremonies or the Grand Patty-Shaw for the occasion. How about it, Jim?

Party Workers Organize in Drive For New Deal Victory

NO. 1 CLUB IS ACTIVE

Young Democrats, too, Are Busy Promoting a Winning Fight

While the campaign for non-partisan offices, at least up until the present time, has given every indication of being in the deep doldrums such is not the case as regards the Democratic campaign for party offices.

The Democratic Club No. 1 of Richmond, under the able leadership of Joe Baker and his 450 active members, plus the Ladies Auxiliary (Mrs. James O'Donohoe, president), and the Young Democrats of Richmond (Joseph J. Kenny, president) has actively taken hold of the campaign and opened headquarters this week in the Keller Building on Tenth street.

Headquarters Open

The headquarters are up-to-the-minute, commodious, and from now until 3 or 4 o'clock on the morning of November 9 will be a hive of activity for the re-election of U. S. Senator William G. McAdoo—choice of President Roosevelt—and other Democratic candidates.

Club No. 1 is practically committed to a neutral policy on other Democratic and non-partisan candidates, at least until after the primaries on August 30. That is, officially, though it is only human for the members of the club to appreciate the help that is given to the club by those Democratic candidates who are really friendly.

Monday Night's Meeting

At the meeting on Monday night at Memorial Hall several very fine addresses were heard. Jas. Ages, able Democratic chieftain of Alameda county, spoke in favor of the candidacy of Congressman John Dockweiler for governor. To date, Sheriff Murphy has spoken before the club, and it is probable that Senator Olson, Supervisor Legg, Comptroller O'Connor, and Lawyer Neblett may appear later.

Other speakers were McAdoo's campaign manager, Wakefield Taylor. (By mistake, other newspapers stated that Mr. Taylor was interested in Gubernatorial Candidate Dockweiler's campaign. This is not so. Mr. Taylor has but one interest in this election, the return of Senator McAdoo to his proper place in the Senate at Washington, otherwise neutral.) Leland Costello spoke as a candidate for Congress in this district; Harry Chapman, as a candidate for county surveyor and Dan Hurley, of El Cerrito, who is a candidate for public administrator.

Anthony Reggiardo, of Martines, a leading Democrat, war veteran, and former county liquor chief, received an ovation when he presented his candidacy for the sheriff post.

YOUNG DEMOCRATS

At the meeting of the Young Democrats of Richmond, held at the Baker Studio on Twelfth street, Friday night, plans were perfected for the Big Barn Dance and Amateur Radio Contest which is to take place in Memorial Hall on Saturday, June 25.

John Sindicich and Eldo Canonica were designated as the candidates of the Young Democrats for the Roosevelt ticket in the county central committee campaign.

Speaker of the evening was Douglas S. Manuel, executive assistant in the Federal Housing Administration in San Francisco. Typical of the splendid calibre of the capable exponents of the New Deal, Mr. Manuel gave a concise and interesting exposition of the Roosevelt Administration's answer to the housing problem.

Continued on Page Five

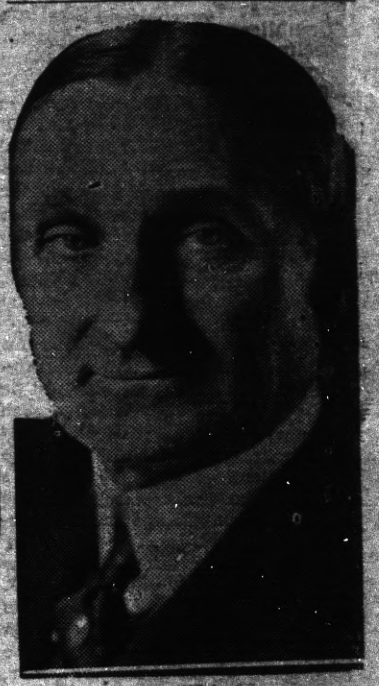

SENATOR WM. G. McADOO

Backed by President Roosevelt in his campaign for re-election to the United States Senate.

Honest • Capable • Courageous

The peace, safety, and moral welfare of a community depend primarily upon honest, efficient, sane and decent law enforcement, administered in a manner that commands the respect of the people for law and order, and, likewise, their respect for public officials responsible for the administration of the law.

Upon the shoulders of the Sheriff of this county rests the responsibility of preserving law and order, apprehending those who violate the law and taking leadership in crime prevention. To command the respect of his constituents and maintain an era of good government, the Sheriff himself, must have respect for such law and order and stand as a bulwark against intrusion of lawless elements bent upon disturbing the well-being of self-respecting, law-abiding people.

WORLD WAR HERO

Anthony Reggiardo is a man of unquestioned integrity. As a soldier with the A. E. F. he received the Distinguished Service Cross as a reward for valor and devotion to his country. Relative to the stressful circumstances where he earned this high honor, the following quoted from General Order No. 96, War Department, 1919, is presented:

"Near Waeroghem, Belgium, October 31, 1918, Corporal Anthony Reggiardo, Company 'K', 363rd Infantry, 91st Division.

"Corporal Reggiardo voluntarily went forth with a squad of men to combat a hostile machine gun nest which had held up the advance of our companies. After the squad leader had been killed, he took command, and directing a heavy fire of Automatic Rifle and Rifle Grenades, he drove back advance enemy posts and cleared a path for the further progress of his company."

CHIEF ENFORCEMENT OFFICER

For the past five years he has occupied the position of law enforcement officer in the service of the California State Board of Equalization, for the county of Contra Costa. His career in this capacity has won for him a high standing in the County and the State as an efficient law enforcement officer, unafraid to administer his duties in restraining those who would flout the state liquor laws.

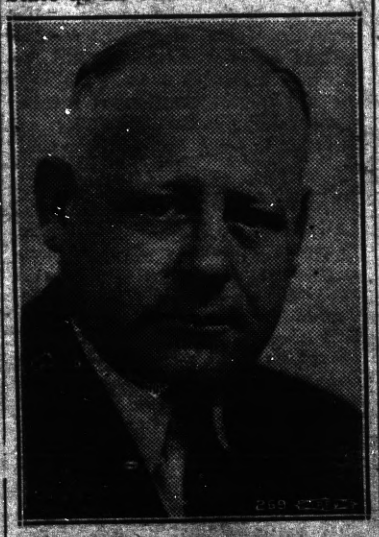

ANTHONY REGGIARDO

When Mr. Reggiardo assumed the office of chief enforcement officer of the county he made his position clearly known to all, relative to liquor law enforcement.

Undramatically, but with an understandable emphasis that traversed the county, he issued a mandate that the laws were to be observed, and that he would see to it that they were observed and adhered to by everyone engaged in the liquor industry. Known to be a man of his word, and one to back his word with action, his authority has been respected with the result that Contra Costa is considered one of the counties in the State in which the liquor laws are strictly enforced.

ELECT REGGIARDO SHERIFF

Courageous, honest and able, Anthony Reggiardo, as sheriff, can be depended upon to conduct the office in a dignified and business-like fashion. There need be no fear of him shirking his duties or engaging in pursuits contrary to the community's concept of becoming conduct. His authority will be respected just as it has been as chief liquor law enforcement officer.

It is their confidence and faith in Anthony Reggiardo to serve honestly, intelligently and efficiently, that has rallied hundreds of leading citizens from all parts of the county and representatives of all walks of life to the campaign to elect him sheriff. They are aware of his worth as a leader in veteran affairs, civic and social activities and the public life of the county.

The REGGIARDO-FOR-SHERIFF CAMPAIGN COMMITTEE is composed of supporters from the ranks of labor, business, industry, veterans, religious and civic organizations of the county. A VOTE FOR ANTHONY REGGIARDO WILL BE A VOTE FOR CLEAN, HONEST, and EFFICIENT LAW ENFORCEMENT.

Anthony REGGIARDO for Sheriff

News Review of Current Events ★

OTHA WEARIN BEATEN

Iowa Democrats Nominate Guy Gillette for Senate, Despite Efforts of New Dealers to Eliminate Him

Scene near the French-Spanish border where bombing planes, supposedly from Franco's forces, invaded France to attack the railroad that carries supplies from Toulouse to the Loyalists in Barcelona.

Edward W. Pickard
SUMMARIZES THE WORLD'S WEEK

© Western Newspaper Union.

Wearin Loses in Iowa

OTHA WEARIN, Iowa representative favored by the Roosevelt administration for the Democratic senatorial nomination, was defeated in the primaries. Running far ahead of him was Senator Guy M. Gillette, who had been marked for elimination because he voted against the court packing bill.

Otha Wearin

Gillette supporters said President Roosevelt maintained neutrality in the contest, but Wearin had received the approval of Harry Hopkins, WPA administrator, and of James Roosevelt, the President's son and secretary. Also, Thomas G. Corcoran, the President's political adviser, was known to have worked for Wearin's cause, or perhaps it should be put, against Gillette.

Gillette sought renomination for the senate on a platform of loyalty to President Roosevelt, but said he would retain the right to judge each New Deal proposal on its individual merits if he is re-elected. He was one of the foes of the President's court reform plan, but supported the reorganization bill and other administration measures.

Labor split as usual in this contest. President Green of the A. F. of L. favored the renomination of Gillette on his labor record. The C. I. O. groups, especially in the counties along the Mississippi river, were strong for Wearin.

In the Republican side of the primary Former Senator L. J. Dickinson, uncompromising foe of the New Deal, defeated Representative Lloyd Thurston.

Planes from Spain Raid France

NINE war planes flew across the Pyrenees frontier into France two successive days and scattered bombs near towns about 15 miles within the French border, creating a panic flight of the inhabitants and calling for stern protests by the government. Electric power lines were blasted and the tracks of the trans-Pyrenees railroad from Toulouse to Barcelona were damaged. The second raid was stopped by an anti-aircraft battery at Ur.

The government spoke of the planes as of "unknown nationality," but it was publicly presumed they came from Franco's "Condor Legion" of planes manned by Germans.

Premier Edouard Daladier ordered French aviators to begin a systematic patrol of the French border and bring down any foreign planes crossing the Spanish frontier into France.

France's military forces along the frontier were immediately reinforced.

Franco's general staff at Burgos issued a statement that no rebel planes had been in the air near the French border, adding that all their activity had been confined to the south Barcelona parallel.

In Paris it was believed Franco was opposed to the bombing of civilians but could not control the actions of his German and Italian helpers.

Labor Riot in Moscow

FROM Riga, that rather unreliable source of news concerning Russia, comes the information that there was a bloody riot at the Josef Stalin automobile works in Moscow. Workers barricaded the streets, demolished machinery and set fire to the factory and then fought with troops. The Soviet secret police and the city fire department were called out and crushed the revolt with machine guns and hand grenades. The number of dead and injured was kept a secret by Moscow authorities. More than 3,000 persons were arrested.

Canton Made a Shambles

UTTERLY ignoring emphatic protests by the United States and Great Britain against the bombing of civilians, the Japanese continued their daily raids on the great city of Canton, southern China port. Their squadrons of planes rained death on the city ruthlessly, until it was a veritable shambles. Probably as many as 5,000 persons were killed and the wounded were much more numerous. The attacks were directed mainly at government buildings, railway stations and power plants, the purpose being to destroy Canton's usefulness as a gateway for Chinese war supplies.

Sumner Welles

In Spain, also, there was no cessation of the air attacks by Franco's forces on loyalist cities and towns.

America's condemnation of the bombing of civilians was contained in a statement by Undersecretary of State Sumner Welles which was issued with the approval of President Roosevelt. It asserted that the American public considers such warfare barbarous and appealed for an immediate end of the practice in China and Spain. Britain officially protested against the bombings and asked the United States to co-operate in the formation of a neutral commission to decide whether the objectives of Spanish rebel air raids on loyalist territory have any military character.

About the same time Secretary of State Hull in a speech at Nashville, Tenn., expressed the hope of the United States for disarmament and the humanizing of war. Summaries of this address were broadcast throughout Europe by radio.

Lewis Bans Labor Survey

PRESIDENT ROOSEVELT is going to send a commission to England to study the British trade union act. At a press conference he said any suggestions that he had in view the modification of our labor relations law were "cockeyed." But John Lewis was suspicious and wrote to Secretary of Labor Perkins that he would permit no members of the C. I. O. to serve on the mission.

The British trades union act, enacted after the British general strike of 1926, prohibits general strikes. Collective bargaining is legalized, but some forms of sympathetic strikes and strikes which inflict undue hardship on the public are banned.

Senate Passes Priming Bill

BY A vote of 60 to 10 the senate passed the President's $3,617,905,000 pump-priming bill and sent it back to the house, after which it went to conference. Seven Republicans and three Democrats were recorded against the measure. The opponents of the spending-lending program lost every attempt to earmark the funds or impose other restrictions.

Senator Hatch

By very close votes the senate rejected two proposals to forbid political activities by employees in emergency agencies. One of these was offered by Sen. Carl M. Hatch of New Mexico. It would have insulated WPA officials and administrative employees from politics, either in connection with primaries, general elections, or national conventions. It would have prohibited public utterances such as the one recently made by WPA Administrator Harry L. Hopkins indorsing the candidacy of Rep. Otha D. Wearin of Iowa against Sen. Guy M. Gillette.

Smart Republican politicians were not sorry this was defeated for it left in their hands a potent weapon for the fall campaign.

Freud Flees from Vienna

SIGMUND FREUD, the famous "father of psychoanalysis," has fled from Vienna to London and later will come to New York. He carried with him manuscripts and books comprising his life work, indicating he did not plan to return.

Vienna's official Nazi organ, Voelkischer Beobachter, in reporting his departure, did not mention his name, but referred to the Freudian psychoanalytic school as a "pornographic Jewish specialty."

Thomas Egged in Newark

NORMAN THOMAS, leader of the Socialist party, undertook to make a speech in Newark, N. J., at a Socialist rally and was pelted with rotten eggs by a crowd of a hundred rowdies, many of whom wore war veterans' caps. The mob and the Socialists fought with fists and clubs and police rescued Thomas. He charged that the opposition forces were mobilized through the influence of Mayor Frank Hague of Jersey City.

New Food Act Passed

WITHOUT a record vote the house passed the new pure food and drug bill. The senate had passed a similar measure and the differences were to be reconciled in conference. The act brings drugs, therapeutic devices, and foods under regulation of the Department of Agriculture. It prohibits alteration or misbranding of cosmetics, 94 foods and drugs, requires adequate tests of products before they are placed on the market, provides for license restrictions to control bacterial contamination of foods, requires warning labels on habit-forming drugs, and provides for factory inspection.

Hull's St. Lawrence Plan

PRESUMABLY by direction of the President, Secretary of State Hull submitted to Canada a new proposal for development of the St. Lawrence seaway, asking that it be considered as a basis for a new treaty which would be a revision and amplification of the treaty of 1932 that the senate refused to ratify in 1934. That pact under the terms of the Hull plan Canada would obtain without cost a completed St. Lawrence deep waterway, ready for power development, and also other valuable concessions. The United States would obtain the privilege of building the seaway at its own expense, increased power development at Niagara Falls, and the recognition by Canada of American sovereignty over Lake Michigan.

Sec. Hull

Immediate and vociferous opposition to the plan broke out in congress, both Democrats and Republicans characterizing it as a scheme to buy the support of the Dominion for a gigantic water power development planned by the New York state power authority.

Hull's plan provides that the United States shall develop the international rapids section of the St. Lawrence river at an estimated cost of 400 million dollars. This was denounced by Senator Wagner of New York. Senator Copeland, also of New York, announced he was against the seaway project "1,000 per cent." He called it "an all-British canal."

Sen. Key Pittman, chairman of the senate foreign relations committee having jurisdiction of treaties, said the new proposals would not have a chance of ratification unless materially modified.

Senators and representatives from the Middle West were especially aroused. Senator Clark of Missouri pointed out that the treaty would permit diversion of only 1,500 cubic feet of water per second into the Chicago drainage canal. He said the Mississippi river must receive more water than that from the canal in order to fill a nine-foot channel.

Reform Bill Shelved

PRESIDENT ROOSEVELT accepted the advice of congressional leaders and consented to the shelving of his bill for reorganization of the executive government. This was announced with the approval of the President by Senator Barkley. At the same time it was made known that the administration would attempt to get the measure through congress early in the 1939 session. Sen. Hiram Johnson of California said the opponents of the bill would be ready to resume their battle against it next year.

Big Fund for Highways

LEGISLATION authorizing new federal highway expenditures of $357,400,000 for the fiscal years 1940 and 1941 won final congressional approval when the senate adopted a conference report previously accepted by the house. Also authorized was the expenditure of $150,000,000 of old, unused appropriations.

Wallace Slapped Again

STERNLY chastising Secretary of Agriculture Henry A. Wallace and Solicitor General Robert H. Jackson for making assertions that were unwarranted and wholly unfounded, the United States Supreme court rejected the government's petition for a rehearing of the Kansas City stockyards rate case.

Twice before the court had rebuked Wallace in the stockyards case and had set aside his order fixing maximum rates which commission men might charge for services because, the court said, they had been denied a full, fair, and open hearing.

Justice Hugo Black, who was the lone dissenter when the case was decided in April, ran true to form, again being the only member of the court to dissent.

Twenty More Federal Judges

PRESIDENT ROOSEVELT signed the bill creating 20 additional federal judges throughout the country. The measure is the largest judgeship bill passed since 1921.

Five additional Circuit Court of Appeals judges at $12,500 a year each and 15 additional district judges at $10,000 a year each are authorized by the act.

Dean Mumford Dies

DEAN HERBERT W. MUMFORD of the University of Illinois is dead, following an automobile accident, and the country loses one of its best agricultural educators and marketing experts. Mumford was a product of Michigan. In 1901 he became professor of animal husbandry in the university at Champaign. Then he was made dean of the college of agriculture and director of the agricultural experiment station and extension service. He was sixty-seven years old at the time of his death.

Another Recovery Plan

ABANDONMENT of experiments by the government and adoption of an industrial program based on experience was advocated by Charles R. Hook, president of the National Association of Manufacturers before a meeting of the Chicago Association of Commerce. "A return to sound economic reasoning and a common sense diagnosis is the sure solution to the problems of America today," Mr. Hook said.

Emphasizing that industry has a definite program for industrial recovery, Mr. Hook, who is president of American Rolling Mill company, outlined three cardinal points, including revision of the Wagner act, revision of the tax structure and banishment of existing and threatened government competition with private enterprise. "Remove these causes of fear and uncertainty," Mr. Hook said, "and private savings will rush back into the channels of private productive enterprise.

"We specifically urge amendments to the Wagner act to correct its one-sided character, to enforce responsibility on labor organizations, to separate the functions of fact finding, prosecution and judicial decision, and establish impartial administration by the national labor relations board."

Defies Harry Hopkins

VICTOR A. CHRISTGAU, Minnesota WPA administrator, quarreled continually with Gov. Elmer Benson and the Farmer-Labor party leaders in that state. So Harry Hopkins, national head of the WPA, notified him he was ousted. Christgau refused to quit his position, contending that only President Roosevelt, who appointed him, had power to dismiss him.

Sweepstakes Winners

BOIS ROUSSEL, a French bred horse, won the English Derby at Epsom Downs, and four sweepstakes ticket holders in the United States won $150,000 each. Scottish Union, second, won $75,000 each for 11 United States ticket holders. Pasch, the favorite, finished third, returning $50,000 each to seven ticket holders in the United States.

Happenings in Point Richmond

By KATHERINE McCRACKEN

Telephone Richmond 691-W

NUMBER NINETEEN
Monday June 20th 1938

Miss Rose Grosso was given a surprise shower recently by attendants, who are to serve at her wedding on Sunday, July 3, at 4 p. m., in Our Lady of Mercy Catholic Church, to Mr. Mario Bozzo.

The hostesses who honored Miss Grosso, who is one of the Point's most lovely young ladies, were Miss Lena Rembado, who is to be maid of honor, Mrs. Eugene Franco, matron of honor, and Miss Viola Lala, Mrs. Lawrence Moglia, Mrs. Vera Stephenson, and Miss Nora Barbieri, bridesmaids.

Miniature bridale figures, together with a color scheme of pink and white decorated the refreshment table.

The guests present were Mesdames M. Grosso, A. Bozzo, P. McIntosh, D. Arnold, H. Palmateer, I. McCarvey, J. Arnold, A. Cundy, J. Boetti, F. Tiller, J. Fregulia, L. Magnaghi, D. Vallerga, E. Delucchi, G. Guiso, E. Berghigiani, V. Ronooni, J. Conaty, R. Mogia, J. Bisio, L. Gaillard, F. Proia, G. Parodi, P. Pembado, R. Barbieri, P. Moro, W. Knoth, G. Amantiti, R. Brooks, D. Robertson, R. Shevland, H. Moyer, S. Anellini, Delia Bruno, Rena Vallerga, Esther Guisto, Jennis DeRos - Lagorio, Freida Frosini, Eda Fraggiaro, Stevina Freggario, Betty Gallagher, Iola Lewis, Aloha Lewis, Rita Magnahi, Nellie Bisio, Pina Barberi, Bernaldine Glover, and the honoree, Miss Rose Grosso.

Miss Pulse to Wed

The engagement of Miss Barbara Pulse, daughter of Mr. and Mrs. Charles Pulse of Lakeport, formerly of the Point will be of local interest to their many friends, who still remember the family.

Miss Pulse will wed Mr. Medlin Hill of Oroville in the near future, according to the announcement luncheon given by Mrs. Walter Laselle, aunt of the bride-to-be recently.

The LaSelle home is at 5315 Poinsett avenue and was decorated for the affair with roses and gladioli, in pink and white. The table was lighted with candles, crystal and silver appointments.

Small envelopes were used to announce to the guests the coming event to Misses Charlotte Williams, Helen Tuttle, Melba Brown, Annette Hansen and Grace Hand of San Francisco; Eleanor Borgesen, Bernice Towle, Adele Nelson, Harriet Barber of Berkeley, and Laura Luftus of Burlingame.

Mesdames E. P. LaSelle, Harry Pulse, Archie Newson of Oakland, and Charles Pulse of Lakeport.

READ THE PROGRESS

Peruvian Balsam in Salvador

Originally a popular remedy for healing wounds Balsam of Peru is used also as a perfume base. Because Spain was little concerned about the geography of her New World treasure chest, everything exotic was thought to come from Peru. Hence the name of a product found almost exclusively in Salvador. In a special area set aside for the graceful balsam tree, tappers cut into the bark, stimulate the sap with torches, and attach cloths to the cuts to catch the flow of balsam. When the balsam has been boiled out of the cloths, it is clarified by evaporation and packed into metal cases for shipment.

POINT CHAPTER FETES 16TH ANNO

The Point Chapter, O. E. S., celebrated its sixteenth anniversary of incorporation at the meeting held Thursday night in the Masonic temple. Mr. and Mrs. Phillip Lee were in the East with their daughter as a candidate. Mrs. Clara Speth was the vocalist, accompanied by Mrs. Nell McMann. Mrs. Rose Friesendort was chairman of the banquet held in the lower hall after the initiation of Miss Violette Lee.

TOWNSEND CLUB NO. 1

Mr. and Mrs. J. P. Smith left Point Richmond for Los Angeles where Mrs. Smith is a delegate from the Point Townsend Club No. 1 to the National Convention which convened there yesterday.

The local meeting was held in the Italian-American clubhouse on Standard avenue, and was presided over by Mrs. Smith, its president. Mr. N. B. Brown was appointed also as a delegate to the general conclave and left for the south Saturday.

At the regular meeting of the club to be held Wednesday night, J. O. Weston, vice-president, will preside in the absence of Mrs. Smith. At the following meeting Mrs. Smith will preside and present her report on the convention.

Mrs. Carrie Johnson directed a masquerade dance after the business session last Wednesday evening, before the close of the affair refreshments were served.

Mr. and Mrs. H. C. Francis of 213 Nichol avenue are enjoying a motor trip to San Diego, this week.

Mr. J. T. Wilson entertained a group of friends at her home on Montana avenue last week, in honor of Mrs. E. J. Wyatt of Butte, Mont. The social hour was spent playing cards at which highest scores were made by the hostess and the honored guest.

Refreshments were served after the games.

Monday Bridge Club

Mrs. Mary Moyle entertained the Monday Bridge Club last week at her home on Santa Fe avenue. Refreshments were served by the hostess at midnight. The next meeting of this group will be with Mrs. I. D. Owens on Nichol avenue.

Mr. and Mrs. E. J. Dingle are entertaining Mr. Dingle's parents, Mr. and Mrs. A. G. Dingle of Butte, Montana, at their home on Idaho street.

Miss Mollie O'Brien spent the last week end with her mother, Mrs. Mary O'Brien on Washington avenue. Miss O'Brien will be married July 17 in Our Lady of Mercy Church to Mr. John O'Connell of El Cerrito.

Colorado's High Peaks

There are more than 30 peaks in Colorado which exceed an elevation of 14,000 feet.

FRANK and JIGGS at
THE BASE HIT
Grace Bros. Beer
Fine Wines & Liquors
512 MACDONALD AVE.

PROF. DONDO IS RE-ELECTED PRESIDENT OF CIVIC LEAGUE

At a short business session held last Tuesday evening in Trinity Guild Hall, Prof. M. Dondo was re-elected president of the Richmond Civic League for the ensuing year with George Erskine first vice-president, Mrs. F. Totten, second vice-president; Mrs. George Ellis, secretary-treasurer; Mrs. Anna Dondo, secretary, and Mrs. J. B. Vlodbergh, sergeant-at-arms.

Improvements in Richmond were discussed by the club as whole, and the conditions in the county jail in particular came up for consideratin by the members during the session.

The dramatic section will give "Children of Desire" by Mathurin Dondo the evening of June 24 in the Washington school auditorium, together with songs and readings as features of the intermissions.

Living Successfully

Live so that your yesterdays may be blessings, your todays opportunities, and your tomorrows, rewards.

READ THE PROGRESS

Dresses, Coats and Suits
Cash and Carry Cleaned, Pressed 75c
PANTS 40c
CORDS 40c
SWEATERS 40c
Cleaned and Dipped
HERMANS
Cleaning & Dyeing Wks
267 Sixth Street
Phone Richmond 1160
100 Per Cent Union Shop

CRYSTAL WHITE LAUNDRY CO.
Regular Laundry Service and Wet Wash
Shirts finished out of Thrift
Flat Work Ironed—Minimum
10 lbs. for 60c
and Dry Wash ..... 12c ea....
28 Tenth St., Richmond

YOUNG'S FURNITURE EXCHANGE
217 Standard Ave.
POINT RICHMOND
Phone Richmond 1916
Furniture Bought, Sold, Exchanged

Now Open . . .
THE BANK CLUB
(MEDO and CAREY)
BILLIARDS • GAMES
BEVERAGES
201 Washington Ave. Pt. Richmond

MARTIN BATTAYA IS EAGLE CHIEF

Martin Battayya, president of the Point Aerie of Eagles, gave a report on the state convention held in San Diego recently, at the meeting of theorder in the Keller building lodge rooms, last Tuesday evening.

Mrs. P. C. Campbell and daughter, Miss Palma Campbell spent the week end with the H. U. Wilkins on Washington avenue in order to attend the 30th anniversary services at Trinity Church on June 11.

Naming Baffin Bay

Baffin Bay is named for the ex-

ANTHONY REGGIARDO

The son of a pioneer California family, Anthony Reggiardo was born in Martinez 43 years ago. He was reared and educated in the public schools of that city. With the exception of his World War service in France, he has been a continuous resident of this County.

REGGIARDO-FOR-SHERIFF CAMPAIGN COMMITTEE
Headquarters:
MacMAHON BUILDING
610 Ferry Street, Martinez.
Telephone Mtz. 1107

"Eye" of a Storm

The "eye" of a storm is the calm area in the center of very high winds.

WHEN MONEY is put to work, men are put to work. This summer, by buying gas heating appliances you can put money to work that will put men to work. And your money will buy more RIGHT NOW—you SAVE 10%.

Read This Straight-Forward Offer

1. 10% OFF on all types of gas heating appliances.
2. 10% OFF on installation work for furnaces, steam boilers, radiant-fires, gas-steam radiators, circulators, and floor furnaces.
3. Terms are NOTHING DOWN and NO MONTHLY PAYMENTS UNTIL OCTOBER 1. On Circulating Heaters a 10% down payment is required.

Put your home in shape for winter with modern economical gas heating. Save money doing it by taking advantage of this Summer Discount Sale. Remember, the new Low Gas Rates are now in full effect.

SEE YOUR DEALER
P·G·and E·
PACIFIC GAS AND ELECTRIC COMPANY
Owned · Operated · Managed by Californians

REDUCED GAS RATES
CUT HEATING COST

Star Dust

★ *Casting Casualty*
★ *Synthetic Cobwebs*
★ *Radio Build-Ups*

By Virginia Vale

WHEN Irene Dunne was in New York recently she had what might have been an embarrassing experience. She lunched alone in a smart restaurant, and when it came time to pay the check she discovered, to her horror, that she hadn't enough money.

She appealed to the manager, asking him if he would cash a check for the amount. He assured her that he would. So she wrote the check—and he promptly framed it.

—*—

Kay Francis is looking forward to September, when her current motion picture contract expires. She is going off for a long vacation in

KAY FRANCIS

Europe. And nobody can blame her for wanting to be rid of the movies for a while, at least. Bad pictures have affected her box-office value, but when she fought for roles that she knew would be good, she didn't get them. Now that theatrical producers go to Hollywood when they want to cast new plays, it may be that she will return to the stage when that vacation is over.

—*—

Next time you see a cobweb on the screen think of the man who is Hollywood's expert cobweb-maker, Jess Wolf. His most recent assignment was constructing more than two miles of cobwebs for a castle in Warner Brothers' "Kidnaped." He has a gadget that squirts a rubber compound in a tiny thread. Then he weaves the threads into a cobweb pattern, and sprays them with gray paint.

—*—

It's becoming more and more evident that radio programs coming from cities and stations outside New York are better than a lot of those broadcast from the big city. One reason is that fast-talking agents can sell talent that isn't really very good. Questioned not long ago about the success of a certain singer her agent broke down and confessed all—told about how she had been built up, pushed ahead; how he landed this contract and then that one for her. Now she's one of radio celebrities, drawing a huge salary for her work on a well-known program. And a lot of girls who sing on local broadcasts made in smaller stations are ever so much better.

—*—

ODDS AND ENDS—Phil Baker has another daughter; that makes two daughters and two sons . . . Claudette Colbert spent just an hour in New York after arriving from Europe and before leaving for Hollywood . . . Irene Rich's radio sponsor has agreed to let her play Deanna Durbin's mother in "That Certain Age" on the screen . . . Luise Rainer didn't want to play a leading role in "The Great Waltz" until the company showed her Francisca Gaal's tests in the part—which was a little hard on Francisca!

© Western Newspaper Union.

Strange Facts

Movies Catch Fire-Rain

A RAIN of fire, thousands of degrees in temperature, fell upon the surface of the sun. Sprays of flaming atoms shot up 150,000 miles from the sun's surface. A terrific explosion took place in which part of the sun's atmosphere was lifted 600,000 miles above the sun's surface. On the earth there were clear skies and cloudy skies, sunshine and rain. Men and women going about their daily work saw nothing strange or different in the heavens above. Even the sensitive radio waves were not disturbed. Yet one instrument, made by man, recorded this rain of fire.

The spectroheliograph is the instrument invented by scientists which has made possible these amazing photographs of fire-rain. This instrument is essentially a spectroscope with a slit which transmits only one line of the spectrum. A photographic plate is moved across the slit at a rate equal to the sun's apparent rate of passage, the sun's light entering the slit through the object glass or mirror of a telescope. On September 17, 1937, the eye of the solar camera received and recorded celestial fireworks in motion pictures which made the most eminent scientists of America gasp with astonishment and wonder.

These solar pictures were shown for the first time in Philadelphia at the recent annual meeting of the American Philosophical society. They are the work of Dr. Robert R. McMath. The rain of hot fire falling upon the sun, revealed for the first time by improved solar photography, presents the greatest mystery. No one knows why it rains fire on the sun, or where the fire-rain comes from.

© Britannica Junior.

Uncle Phil Says:

When the Good Work Begins

There's a good chance for your getting ahead when you get dissatisfied with yourself instead of the job.

Once a father sends his boys to college, every generation of that family has to do it.

If you know how to spend your money you can seem like a magnate on $3,000 a year.

Two of a Kind

We have discovered that the man who talks in a whisper doesn't know any more than the fellow who bellows.

It is a tragedy when a man gets late in life what he thinks he wants and finds he doesn't want it.

A big-hearted woman is one who when she gets into society tries to help her friends in.

And They Could, Too

There are any number of people who feel that they might be able to do big things, but are too indolent to do them.

Stout hearts and thick heads will go far; though wise heads may go farther.

In the ambition to do away with large families, too many have succeeded in doing away with any at all.

A retired farmer still can't learn to sleep late.

A Glorious Inheritance

If we do our best! if we do not magnify trifling troubles; if we look resolutely, I will not say at the bright side of things, but at things as they really are; if we avail ourselves of the manifold blessings which surround us, we can not but feel that life is indeed a glorious inheritance.—John Lubbock.

The Test that Says... No Acid Here

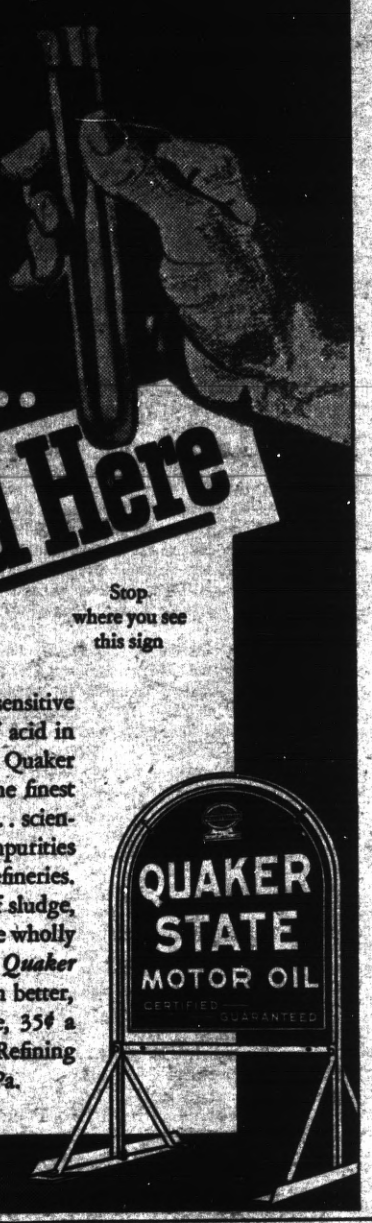

Stop where you see this sign

Even the most super-sensitive test can't find a trace of acid in Quaker State Motor Oil. Quaker State is made only of the finest Pennsylvania crude oil . . . scientifically freed of all impurities in four great, modern refineries. The common ailments of sludge, carbon and corrosion are wholly overcome by *Acid-Free Quaker State*. Your car will run better, last longer. Retail price, 35¢ a quart. Quaker State Oil Refining Corporation, Oil City, Pa.

QUAKER STATE MOTOR OIL
CERTIFIED — GUARANTEED

Interesting Ads for Interesting People

"IT'S THE TOP IN MILD, TASTY SMOKIN'"

Burns Harrelson's getting a paperful of that mellower, easy-rolling "makin's" tobacco from Ed Landen

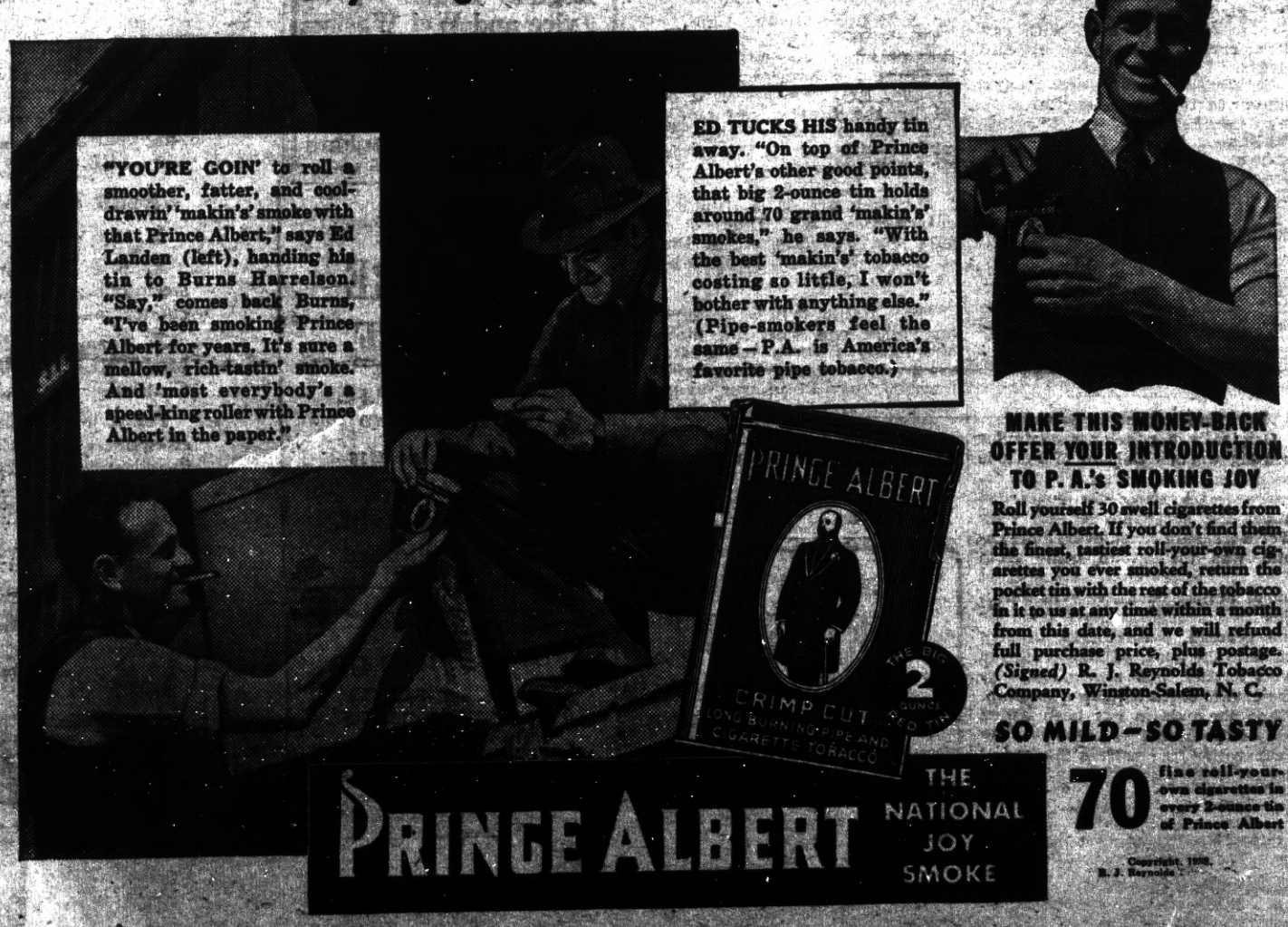

MAKE THIS MONEY-BACK OFFER YOUR INTRODUCTION TO P. A.'s SMOKING JOY

Roll yourself 30 swell cigarettes from Prince Albert. If you don't find them the finest, tastiest roll-your-own cigarettes you ever smoked, return the pocket tin with the rest of the tobacco in it to us at any time within a month from this date, and we will refund full purchase price, plus postage. *(Signed)* R. J. Reynolds Tobacco Company, Winston-Salem, N. C.

SO MILD—SO TASTY

70 fine roll-your-own cigarettes in every 2-ounce tin of Prince Albert

Copyright, 1938, R. J. Reynolds Tobacco Co.

WHY CHANGE?

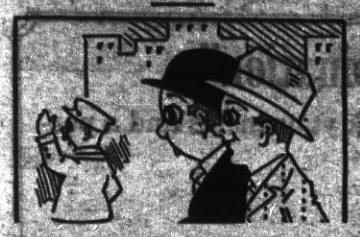

Don — Don't you ever change your mind about anything?

Joe—Very seldom. I have found I was just as wrong the second after I had changed it as I was before.

Gone Forever

They were both writing letters, but suddenly hubby stopped and looked worried.

"What's the matter, dear?" asked his wife.

"Why—er—I had it on the tip of my tongue and now it's gone."

"Never mind," she said, "just think hard and it's bound to come back."

"Thinking won't bring this back. It was a stamp," said hubby.

An Operator's Dream

"I'm sorry I gave you the wrong number," said the operator.

"Don't mention it," replied the caller, "I'm sure the number you gave me was much better than the number I asked for, only it just happened I wasn't able to use it."

Make Lace Bolero In Jiffy-Crochet

Pattern 1745.

Dress-up your daytime or summer evening dresses with this dainty lace bolero crocheted in two strands of string. Pattern 1745 contains directions for making bolero; illustration of it and of stitches; materials required.

Send 15 cents in stamps or coins (coins preferred) for this pattern to The Sewing Circle, Needlecraft Dept., 82 Eighth Ave., New York, N. Y.

Please write your name, address and pattern number plainly.

Any Excuse—

One day a neighbor came over and wanted to borrow Grandpa's new rope. Said Grandpa: "No, I've got to use that rope today to tie up some sand."

After the neighbor had left a friend said: "Grandpa, you know you can't tie sand with a rope!"

"Remember, my boy," replied the old man, "you can do pretty near anything with a piece of rope if you don't want to lend it."

When she thinks he's perfect, she's in love. When she makes up her mind to improve him, she means marriage.

Madness?

Kulper—What reason have you for marrying my daughter, young man?

Fogmore—No reason at all, sir; I'm in love with her.

$500 CASH Each Week

$250 to Consumers
$250 to Grocers Given

FREE

You can win $50 this week—if you act QUICK . . . Everybody can enter this simple, easy

FLA-VOR-AID NEWS ITEM CONTEST

1st Prize $50 — 2nd Prize $25
3rd Prize $10 — 4th Prize $5
5 Prizes $2 each — 150 Prizes $1 each
159 Cash Prizes Given Each Week

HERE ARE THE SIMPLE RULES

1. Clip the most unusual or comical News item from your paper or magazine.
2. Complete this sentence in 10 words or less "THE ONE THING I LIKE BEST ABOUT FLA-VOR-AID is . . ."
3. Attach entry to wrapper from 5c package of FLA-VOR-AID or facsimile.
4. Add the Name and Address of Grocer where you bought FLA-VOR-AID.
5. Sign your Name and Address plainly.
6. Mail Entry to: JEL SERT CO., 1020 S. Central Park Avenue, Chicago, Illinois, not later than Wednesday, June 22nd. Judges' decision is final.

Prize Winners will be announced June 30th

Enter Today You May Win $50.00

The Jel Sert Co. Chicago, Ill.

VACATION SPECIAL

Practical Welding Course Fits You to Earn Big Money in Building and Armaments Program. Total Cost $75

MODERN TRADE SCHOOL Inc.
398 5th St.
San Francisco

PLAN YOUR FUTURE

Investigate one of these three profitable fields—DIESEL, AIR-CONDITIONING-REFRIGERATION, AIRCRAFT METAL. New low rates, easy pay plan. Free employment service. Earn room and board. Write Dept. B.
DIESEL POWER UNITED SCHOOL
200 Van Ness Ave., San Francisco

CHEW LONG BILL NAVY TOBACCO 5¢ PLUS

The Housewife . . .

"Research Professor of Economy"

SHE'S not a Ph.D. or an LL.D. She hasn't a diploma or a cap and gown. Her research is not done in the laboratory or the library. As a matter of fact, her findings are made, usually, in the street car, in the subway, in the suburban commuter's train.

She reads the advertisements in this paper with care and consideration. They form her research data. By means of them she makes her purchases so that she well deserves the title of "Research Professor of Economy." She discovers item after item, as the years roll on, combining high quality with low.

It is clear to you at once that you . . . and all who make and keep a home . . . have the same opportunity. With the help of newspaper advertising you, too, can graduate from the school of indiscriminate buying into the faculty of fastidious purchases!

WHEN LIFE DEPENDS ON TIRE SAFETY

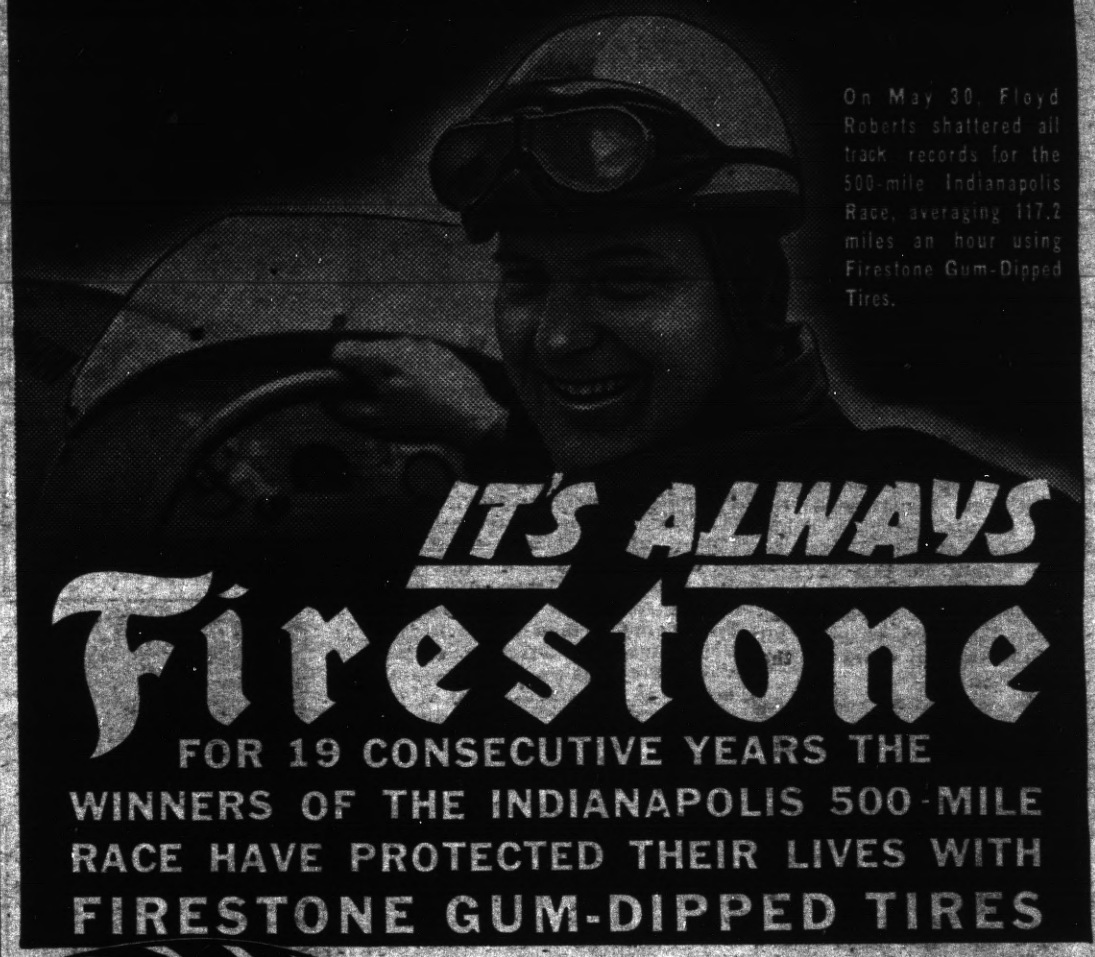

On May 30, Floyd Roberts shattered all track records for the 500-mile Indianapolis Race, averaging 117.2 miles an hour using Firestone Gum-Dipped Tires.

IT'S ALWAYS Firestone

FOR 19 CONSECUTIVE YEARS THE WINNERS OF THE INDIANAPOLIS 500-MILE RACE HAVE PROTECTED THEIR LIVES WITH FIRESTONE GUM-DIPPED TIRES

THEY said it couldn't be done — that tires could not withstand the torture of the new high speeds. Yet Floyd Roberts set a new record, at this year's Indianapolis Race, averaging 117.2 miles an hour for the 500 miles on Firestone Gum-Dipped Tires.

With the sun-baked brick of the straight-away and the granite-hard surface of the turns pulling and grinding at their tires, 33 daring drivers, *every one on Firestone Tires,* waged a thrilling battle for gold and glory. Never before have tires been called upon to take such punishment. Never in all the history of the motor car has tire safety been put to such a gruelling test. Yet not one tire failed — not one single cord loosened — because Gum-Dipping, that famous Firestone patented process saturates and coats every cotton fiber in every cord in every ply with liquid rubber counteracting the tire-destroying internal friction and heat that ordinarily cause blowouts.

Why risk your life and the lives of others on unsafe tires? Join the Firestone SAVE A LIFE Campaign today by equipping your car with Firestone Triple-Safe Tires — *the only tires made that are safety-proved on the speedways for your protection on the highways.*

Firestone HIGH SPEED

4.50-21	$10.55
4.75-19	10.85
5.25-17	12.35
5.50-16	13.90
6.00-16	15.70
6.50-16	19.35
7.00-16	21.00
Heavy Duty	
6.00-16	$18.60
6.50-16	21.35
7.00-16	24.70

TRUCK TIRES AND STUDS PASSENGER CAR SIZES PRICED PROPORTIONATELY LOW

JOIN THE FIRESTONE SAVE A LIFE CAMPAIGN TODAY!

Listen to the Voice of Firestone featuring Richard Crooks and Margaret Speaks and the 70-piece Firestone Symphony Orchestra, under the direction of Alfred Wallenstein, Monday evenings over Nationwide N. B. C. Red Network

Tune in on the Firestone Voice of the Farm Radio Program twice each week during the noon hour

RICHMOND PROGRESS

"The Friendly Newspaper That Dares to Tell The Truth"

Entered as second-class matter at the Post Office at Richmond, California, March 15th, 1935, under the Act of March 3, 1879

A LEGAL NEWSPAPER

Determined a newspaper of general circulation (as defined by Sec. 4460 of the Political Code by the Superior Court of Contra Costa County, State of California

Harry R. Burt, Editor and Publisher

Published Every Monday at 24 W. Richmond Av., Richmond, California
The RICHMOND PROGRESS is a continuation of and entitled to all the rights of the POINT RICHMOND PROGRESS. Estab. 1933.
Subscription rates: $2.00, the year; $1.25, six months; 75c, 3 mos.

DEMOCRATS ORGANIZE

Continued from Page One

able to explain it, the facts are these:

FHA Facts and Figures

In 1933, when President Roosevelt was inaugurated the total of private loans by banks and building and loan associations on homes in this country had reached the astounding total of $8,000,000,000. This was more than the total value of all homes in the capital cities of the United States.

Millions of loans had been made by the banks on a 50 per cent valuation for comparatively short periods of time; and when employment gave out these homes were foreclosed by the banks, so many in fact that the market was glattered with homes no one could pay for, the bottom had dropped out of prices, there was no price because there was no market. (Ed.—Incidentally, do you remember only a few years ago when much property in Point Richmond could be bought for a song?)

Confronted with this problem, F. D. R. and his administration did something. The Home Owner's Loan Corporation was formed to help the people retain their homes. Subsequently, the Federal Housing Administration was organized to get the housing problem on a firm and solid footing.

A Grave Problem

How grave the problem is can be understood in our relation to the other countries of the world. England, Germany, Switzerland, Denmark, comparatively, are building a much greater percentage of homes than is the U. S. A., mainly because of the fact that those countries have gone farther along the line of socialized planning than F. D. R. or this country is anxious to go. Where the problem is desperate, such as in Cleveland, today whre nearly 1-3 of the people are on the WPA payrolls, there is a great cry for government to step into the building of houses. This, the Roosevelt Administration does not want to do.

Fundamental FHA Principle

Fundamentally, the principle behind all FHA loans is that the loan shall be made for from 80 to 90 per cent of the value of the property to be paid out over a period of 25 years. This makes the cost per month so low that there is little likelihood of a person wishing to give up his home. The loans for that reason are made upon a survey of the individual more than on an appraised value basis.

Details of the various kinds of FHA loans, of a brief resume of the Wagner-Stegall Housing Bill for slum clearance, etc., was made by the speaker, who was roundly applauded at the end of the lecture.

Compass Origin Disputed

The Chinese, Arabs, Greeks, Etruscans, Finns and Italians have been claimed as originators of

"Quaff the Foaming Tankard" at the
CALIFORNIA TAVERN
BEST OF BEER
FINEST WINES
LUNCHES
SANDWICHES
—George Russell
1716 Macdonald Av.
Phone Rich. 1147

F. W. ARMSTRONG
ROOFING CONTRACTOR
Repairing a Specialty—Free Estimate
Fully Insured on Old and New Roofs
RICHMOND 2689

O. A. POULSEN
Jeweler
WATCH INSPECTOR FOR SANTA FE & S. P. R'Y'S
822 MACDONALD AVE.
OPP. FOX THEATRE

YOU CALL 'EM
and WE MAKE 'EM
THE MALT HOUSE
12th and Macdonald Avenue

PABST BEER
Direct from the Keg
at
"Recreation Headquarters"
ED SIEVER
1320 Macdonald Avenue

"Unbeatable Combination"
A perfect wife to cook your meals and a perfect grocer—
WHITESIDE'S
to furnish the groceries for your wife.
155 West Richmond Ave. ● Phone Rich. 985
ONE OF THE UNITED GROCERS

McRacken's
STORE FOR MEN
1011 MacDonald Ave.

FRED F. BREWEN
The Point Richmond Contractor
Carpenter ● Builder
Plans and Estimates Cheerfully Given to Interested Parties
55 Park Place—Phone R-3456

LIBERTY MARKET
110 Washington Avenue ● Tel. Richmond 1346
FREE DELIVERY
GROCERIES — FRUIT — VEGETABLES
MEAT — DELICATESSEN
LIQUOR — BEER — WINE
BEST IN TOWN

EAGLE CAFE
57 Washington Avenue
POINT RICHMOND, CALIF.
Phone Richmond 1104
Pete and Peggy Johnson

Grand Garage
130 STANDARD AVE.
Complete Auto Repair
Battery & Tire Service
100% Standard Gas and Oils
Phone . . . . . Richmond 1356
John Zacharias ● Ed Wendl

PHONE RICHMOND 430
RICHMOND BEVERAGE COMPANY
G. B. SANTA ROSA BEER
Grace Brothers Famous Brew "HAS THE FLAVOR"
22nd St. off Macdonald ● Richmond, Calif.
DAY AND NIGHT SERVICE

COMPLETE SERVICE
In our Funeral Home there is strict adherence to every anticipated need. The comfort and dignity you find here is not governed by the price you pay.
DAY and NIGHT AMBULANCE SERVICE
WILSON & KRATZER
SEVENTH & BISSELL ● Telephone RICHMOND 113

Drink Milk for Good Health—
Milk is acknowledged the best Health Drink in America. Richmond folk can be sure that American Creamery Milk is highest standard of purity blood-building vitamin content, handled with most sanitary equipment under strictest supervision.
American Creamery Company
262 FIFTH STREET PHONE RICHMOND 362

Poles Rise on the Staked Plains as New Phone Wires Cross the Southwest

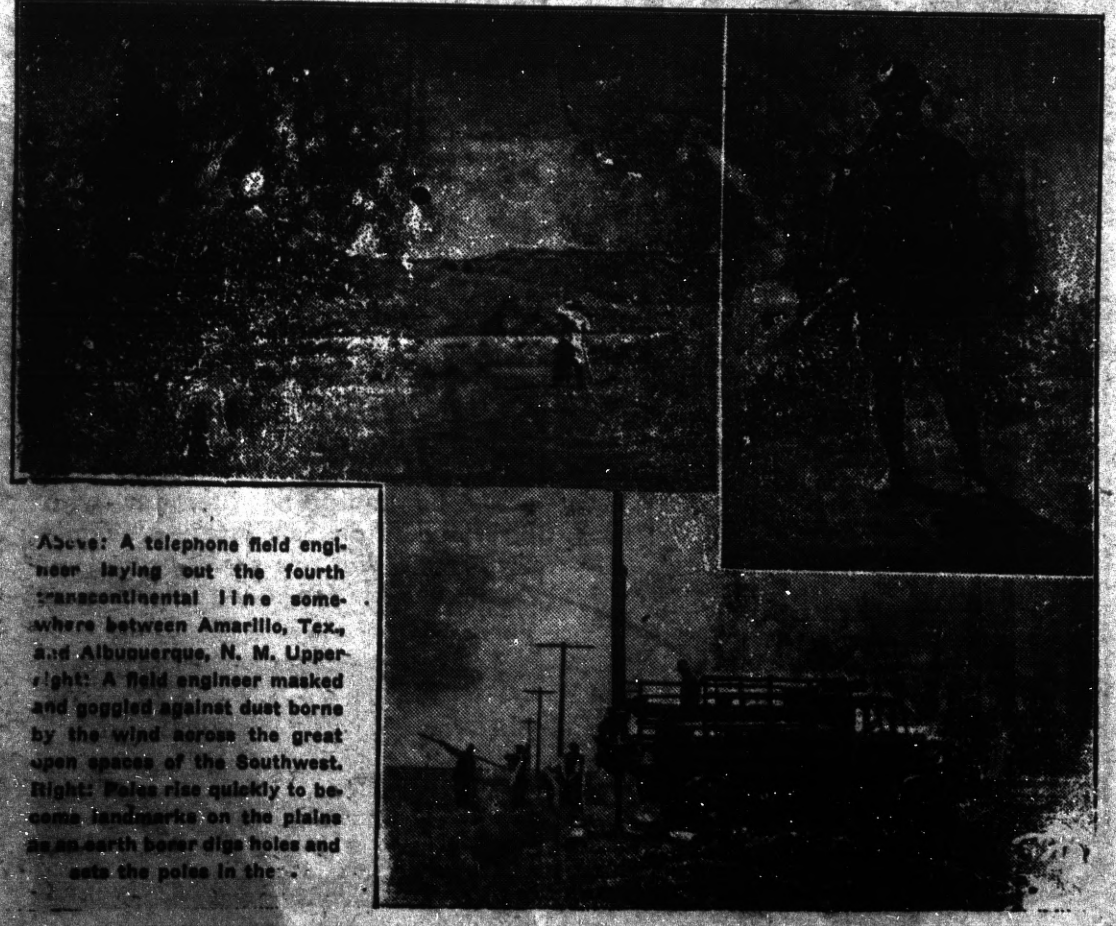

Above: A telephone field engineer laying out the fourth transcontinental line somewhere between Amarillo, Tex., and Albuquerque, N. M. Upper right: A field engineer masked and goggled against dust borne by the wind across the great open spaces of the Southwest. Right: Poles rise quickly to become landmarks on the plains as an earth borer digs holes and sets the poles in the . . .

Towering Skyward

The Empire State building has 102 stories and is 1,248 feet high or nearly one-fourth of a mile. The building is set on bed rock and occupies two acres of ground, 200 feet on Fifth avenue and 425 feet on Thirty-third and Thirty-fourth streets.

Construction was begun in February, 1930, and was finished in May, 1931. The cost of the construction was about $55,000,000. It is on the former site of the old Waldorf-Astoria.—The World Almanac.

NERVOUS?

Do you feel so nervous you want to scream? Are you cross and irritable? Do you scold those dearest to you?

If your nerves are on edge, try LYDIA E. PINKHAM'S VEGETABLE COMPOUND. It often helps Nature calm quivering nerves.

For three generations one woman has told another how to go "smiling through" with Lydia E. Pinkham's Vegetable Compound. It helps Nature tone up the system, thus lessening the discomforts from the functional disorders which women must endure.

Make a note NOW to get a bottle of world-famous Pinkham's Compound today WITHOUT FAIL from your druggist—more than a *million* women have written in letters reporting benefit.

Why not *try* LYDIA E. PINKHAM'S VEGETABLE COMPOUND?

Nature's Strength

The rock that resists a crowbar gives way to the roots of the tender plant.

DETOUR DOGS

"BLACK LEAF 40"

Keeps Dogs Away from Evergreens, Shrubs etc. Use 1½ Teaspoonful per Gallon of Spray.

Get from your Dealer

KILL ALL FLIES

Placed anywhere, Daisy Fly Killer attracts and kills flies. Guaranteed, effective, neat, convenient. Cannot spill. Will not soil or injure anything. Lasts all season. 20c at all dealers. Harold Somers, Inc., 150 De Kalb Ave., Brklyn, N.Y.

DAISY FLY KILLER

FREE ENLARGEMENT

One beautiful 5 x 7 Artisto enlargement free with each roll of Kodak film developed and printed (8 prints guaranteed).

Per roll (send coin) only . 25c each

Reprints of old negatives . 3c each

COMET FILM CO.

P. O. Box 110 -- Portland, Oregon

HOTEL ROOSEVELT

SAN FRANCISCO'S NEW FINE HOTEL

Every room with tub and shower $1.50 to $2.50

Jones at Eddy. Garage under same roof.

Sentinels of Health

Don't Neglect Them!

Nature designed the kidneys to do a marvelous job. Their task is to keep the flowing blood stream free of an excess of toxic impurities. The act of living—*life itself*—is constantly producing waste matter the kidneys must remove from the blood if good health is to endure.

When the kidneys fail to function as Nature intended, there is retention of waste that may cause body-wide distress. One may suffer nagging backache, persistent headache, attacks of dizziness, getting up nights, swelling, puffiness under the eyes—feel tired, nervous, all worn out.

Frequent, scanty or burning passages may be further evidence of kidney or bladder disturbance.

The recognized and proper treatment is a diuretic medicine to help the kidneys get rid of excess poisonous body waste. Use *Doan's Pills*. They have had more than forty years of public approval. Are endorsed the country over. Insist on *Doan's*. Sold at all drug stores.

DOAN'S PILLS

WNU—12 24—38

MAGIC CARPET

It doesn't matter what you're thinking of buying—a bar-pin or a baby grand, a new suit for Junior or a set of dining-room furniture—the best place to start your shopping tour is in an easy-chair, with an open newspaper.

The turn of a page will carry you as swiftly as the magic carpet of the Arabian Nights, from one end of the shopping district to the other. You can rely on modern advertising as a guide to good values, you can compare prices and styles, fabrics and finishes, just as though you were standing in a store.

Make a habit of reading the advertisements in this paper every week. They can save you time, energy and money.

The FEATHERHEADS

By Osborne

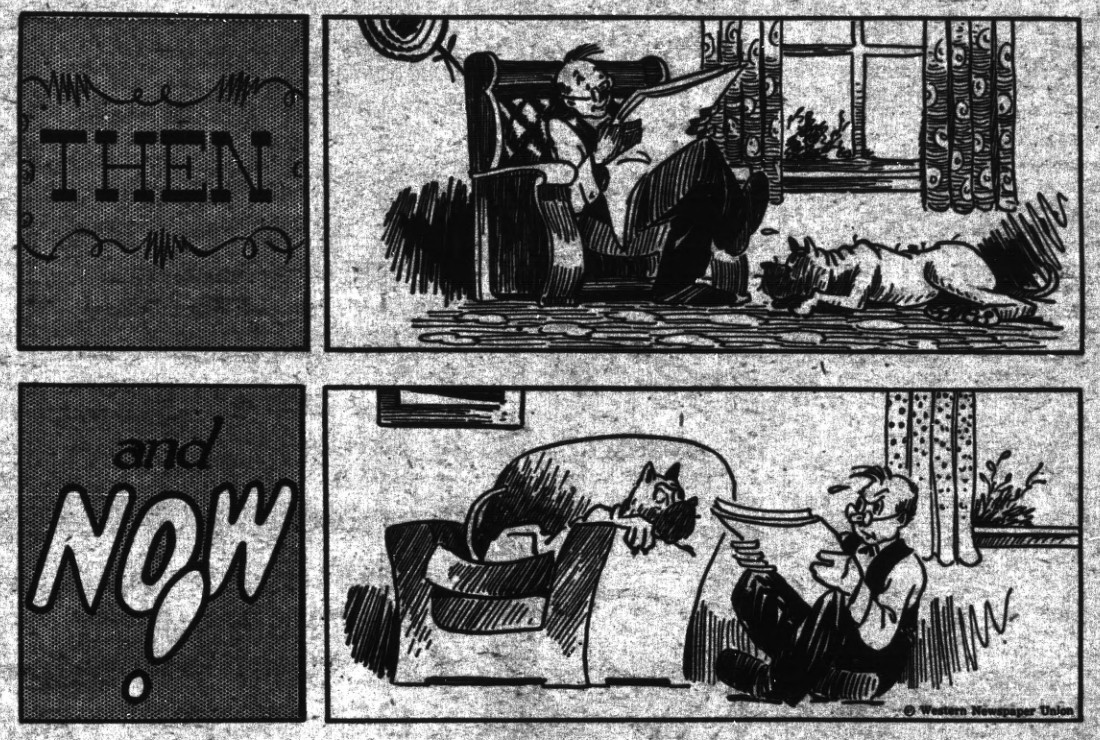

PROOF ENOUGH

Judge—You say this woman had an umbrella in her hand and you thought you were about to be attacked?

Defendant—Yes, your honor.

Judge—What did she do to make you think so?

Defendant—She raised it over her head.

Well, That's Perfect

"Yes," said the man in the ancient overcoat with bulging pocket, "Bill and I are in partnership, but we don't carry the same goods."

"Explain yourself," said a friend.

"Well, Bill goes around selling a stove polish that leaves a stain on the fingers, and I go around next day with the only soap that will take it off!"

O. K. With Him

"Well, young man, I don't mind you calling on my daughter, but remember I put the lights out at 10:30."

"Oh, that's all right, sir! I won't be around till 11 o'clock."

The Age of Chivalry

"You know, dear, you hold that umbrella over me every bit as nicely as before we were married. In fact, you are even more careful."

"I have to pay for your dresses now."

Events in the Lives of Little Men

CLASSIFIED DEPARTMENT

AIDS TO WRITERS

STORIES, ideas, lyrics corrected, revised, made marketable. L. DURST. Members of Pac. Coast Press Assn., 1611 Vallejo Street, San Francisco.

BEAUTY SCHOOLS

WOMEN! Learn Beauty Culture, earn big money. Enroll in this Honor Emblem School. We furnish part time work to help defray expenses. For FREE folder, write Eurette Grove, Director. Don Lux Academy, 948 Market St., San Francisco.

BOATS AND SUPPLIES

Marine Hardware and Equipment
WEEKS-HOWE-EMERSON CO.
92 Market St., San Francisco.

BUSINESS OPPORTUNITIES

MAKE money in a Circulating Library: Send $1.00 for instruction book; The Book Service, 1125 Russ Bldg., San Francisco.

BUS TRANSPORTATION

Free Meals and Pillows

Lowest Fares to All Points

ALL AMERICAN BUS LINES INC.

For information consult your local agent or
Los Angeles: 629 S. Main TR. 0951
San Francisco: 40 Eddy EX. 2966

CAMERAS

All Makes, Still and Movie
Complete repair service—mailed collect
Quality photo finishing
Hirsch & Kaye, 239 Grant Ave., San Francisco

COMMERCIAL ART

SPARE time opportunity to learn offered by leading art firm. Those with talent write for free qualifying art test and catalog. Meyer Both Co., 307 Hearst Bldg., San Francisco.

HOTELS

Glen Royal Hotel

940 Sutter St. — Ordway 1414

San Francisco

CENTRALLY LOCATED
DINING ROOM IN CONNECTION
RATES FROM $2.00

LEATHER CLEANING

GLOVES—LEATHER JACKETS
Cleaned and retinted
Mail orders given prompt attention.
Retail and wholesale.
1735 Market JACKET SHOP San Francisco

PERSONALS

MEXICAN DIVORCES. No publicity. American Attorney. Box 1736, El Paso, Texas.

Alcoholism

Conquered by the
FAMOUS HALCO SANITARIUM
TREATMENT
Phone or write for free booklet
Halco
5338 Telegraph, Oakland. PI. 6161

ANY girl in trouble or distress apply to Mrs. Colonel S. Harris, the Salvation Army Headquarters, 115 Valencia St., San Francisco.

PHOTO FINISHING

FILMS DEVELOPED — 8 beautiful Art-Panel, Beveled Prints in Deluxe Album, also 2 enlarging coupons, 25c coin. Deluxe Photos, Box 391-Y, Portland, Oregon.

PIPE

PIPE, Casing, Tubing, for water, gas, air, irrigation, culvert & posts, new and reconditioned, sizes ⅛" up to 30". Complete stock of fittings and valves. We can save you money. Key Pipe & Supply Co. 1362-7th St., Oakland.

SAVE ON PIPE
VALVES — FITTINGS
Tested reconditioned pipe at attractive prices. Write for prices and booklet.
PACIFIC PIPE CO.
207 Folsom St. San Francisco

PIPE & Casing—Valves & Fittings, Reconditioned & New — Tested & Guaranteed. Save money at PIONEER PIPE CO., 634 Townsend, San Francisco—Underhill 0900.

STEAMSHIP TICKETS

STEAMSHIP Tickets, Tours, Cruises — All lines, all ships. Write to American Express Travel Service, 253 Post St., San Francisco, Calif.

TICKETS on Passenger & Cargo Steamers, 685 Market St., San Francisco.

ELECTRIC FENCES

Wonderful new controllers designed for greatest effectiveness and improved safety. Each unit electrifies ten miles of fence. Priced from $12 up to $24.65 postpaid. Battery or tower operated. Salesmen Wanted.
INTERNATIONAL ELECTRIC FENCE CO. Fortlett, Ky.

Orange Tree To Tour East

Anaheim.—A living orange tree dotted with 600 fruit is en route to New York by truck. It is an idea of J. Stubbs who is making the trip with a relief driver. He wants to show the country how Southern California grows oranges.

HARMONY OF BODY MIND AND SPIRIT
By Taniz Tanagra

FATHER

Personally these special days set aside to remember some one near or dear do not interest me. I need no reminder to remember . . and I would prefer showing my appreciation on a day when it was not expected of me . . the gesture would then show more sincerity. Like Christmas the thought and significance has been almost lost generally speaking in the mad scramble for buying gifts . . to often given a gift so as to receive one. However the day set aside as Father's Day has passed . . leaving, I hope, a happy memory that will linger with Fathers.

Mother gets our tender love and no one ever takes her place . . but Father, bless him . . if he is an understanding pal and comrade is a particularly precious person. A good father can bring into the home an element and influence which will serve as a strong guide post through out the life of his off-spring. But father, to be a real factor in the home, will have to concern himself with more than the power to earn enough for the health, education and comfort of his family. They need his interested attention, help and advice . . the kind of strong support they can lean on and look up to during the immature years.

Children are unconsciously guided by the example set them by their parents in speech and behavior. Where there has been unity . . courtesy and love between two parents . . seldom you find a child that is rude, belligerent or mean.

The home still remains the best class-room in which to teach the fundamental principals of right behavior, attitude and character building. New methods of training and discipline in no way dispose of the need of instilling principals . . . and principals are the most imortant tools with which one builds their future.

Air Minded in 1865

An "air voyage" nullification clause was in a life insurance policy written in 1865.

REGISTRATIONS IN COUNNY INCREASE; DEMOCRATS MULTIPLY

According to an announcement made last week by County Clerk S. C. Wells, the present registration in Contra Costa county is the largest in history. This announcement was made after the clerk had prepared a report to be filed with the secretary of state, listing registrations as of June 6.

Mr. Wells stated that he was convinced that the registrations will reach 45,000 when date of registration closes on July 21.

The political listings shown on the register are as follows:

Democrat	25,315
Republican	16,057
Declines to state	684
Townsend	253
Socialist	55
Communist	3
Commonwealth	1
Liberal	1

In the 1936 registration there were 24,650 Democrats and 16,503 Republicans, thus showing a larve increase in Democratic registrations, and a substantial decrease in Republican registration.

* * *

(Ed.—Vas is dass? In publishing the above news release this week the Martinez Herald carried the total number of registered Democrats in Contra Costa county as 12,317 (!) instead the correct figure of 25,317. A typographical mistake, we hope. Let there be no misunderstanding on the part of PROGRESS, readers. Democratic registrations have gone up since the 1936 figures while the Republican registrations have accordingly diminished.)

ART'S MOVING SERVICE
LOCAL AND LONG DISTANCE HAULING
Telephone . . . . . Richmond 569
100 Per Cent Union

WOLFFS & CO.
Expert Watch and Jewelry Repairing
Credit Jewelers
920 Macdonald Ave.
Large Stock of all kinds of Jewelry, Plate, Etc. on Hand
The utmost in Service and Courtesy
Phone Richmond 3338

SOUTHERN PACIFIC BLOCKS PROGRESS ON LOWER FARES

SAN FRANCISCO, June 20.—Southern Pacific and Pacific Greyhound, before the State Supreme Court, today, renewed their plea that the recent railroad commission decision authorizing Santa Fe to inaugurate a co-ordinate rail-bus service, be stased, reviewed and annulled.

The action came in the form of replies to affidavits and briefs previously filed with the court by the commission and Santa Fe in defense of the decision.

Southern Pacific again challenged on the gorunt that the commission had exeeded its authority in authorizing Santa Fe to reduce its fares to 1-1½ cents per mile, claiming it would be forced to meet the reduction, with resultant loss in revenue. Greyhound reiterated its contention that the commission had excedd its authority under the law in granting to Santa Fe a certificate for a bus operation co-ordinated with its rail service even though the commission found the new service was required by public convenience and neressity.

The commission, April 18, after more than two years of hearings and investigation, granted Santa Fe the right to institute co-ordinated one ticket rail-bus service at a flat rate of 1½ cents per mile. Santa Fe is prepared to immediately install the service having available two new diesel powered, air conditioned, streamlined trains, a fleet of air-conditioned buses.

The service, originally scheduled to begin June 17, has been deferred due to the filing by Southern Pacific and Pacific Greyhound of petitions for a writ of review with the supreme court California.

LOCAL CHAIRMEN NAMED TO HEAD McADOO GROUP

Naomi Hammond, chairman of the McAdoo rampaign committee for Northern California, has announced the appointment of local committee chairman in each community of Contra Costa county, who will direct the activities of the division in cooperation with women of the various communities who are interested in the McAdoo campaign.

The chairmen named by Miss Hammond are as follows:

El Cerrito—Mrs. Elizabeth Overstall, Mrs. Flora Bowman.

San Pablo—Mrs. Mary Silvery, Mrs. Henry Soito.

Brentwood—Mrs. Minerva Wallace.

Richmond—Mrs. Laura Cassin.

West Pittsburg—Mrs. E. Miner.

Martinez—Mrs. Rose Milliff, Mrs. J. V. Andersen, Mrs. F. B. Brady.

Pinole—Miss Marie Collins, Mrs. Wm. Naylor.

Danville—Mrs. Fred Booth.

Walnut Creek—Miss Tillie Hammerick.

Oakley—Mrs. Ruth Blumen.

Pittsburg—Mrs. Harry McBride, Mrs. Joe Currero, Mrs. Frank Bradley.

Concord—Mrs. Madia Quindan, Mrs. Frank Rosch.

Antioch—Mrs. Alva Laxon, Mrs. Clarrise Fields.

Paasch Birthday Party

A delightful birthday party was given in honor of Mrs. Elizabeth Paasch at the family home on Tunnel avenue Wednesday afternoon.

A delicious luncheon was served at a beautifully decorated table, with a birthday cake as a center piece. Bowls of flowers from the Paasch's garden adorned the living room and dining table.

Mrs. Paasch received many gifts from her guests and friends, who unite in proclaiming her one of the most popular matrons at the Point. Those who were present were: Mrs. Gertrude Spiersch, Mrs. Consuela Webster, Mrs. Marie Mortisio, Mrs. Mary Fisi, Mrs. Josephine Ehlert, Mrs. Lina Gildt, Mrs. Anna Fischer, Mrs. Marie Williams, and Mrs. Walter Paasch.

All who know Mrs. Pasch love her, and join in hearty good wishes for her well being and future happines.

IT'S HERE!

● Here's an entirely new *kind* of tire safety . . . the greatest protection you've ever had on any road, wet or dry, curved or straight!

Just think! On wet, rainy days this new Goodrich Silvertown with the Life-Saver Tread is actually a "road dryer." Its never-ending spiral bars act like a battery of windshield wipers, sweep the water right and left, force it out through the deep grooves, making a "dry" track for the rubber to grip.

Let us put a set of these new Goodrich Tires on your car—then you'll know what it means to be SAVED BY A SILVERTOWN STOP.

IT'S EASY TO BUY THESE LIFE-SAVING TIRES!

FOR CASH | ON EASY TERMS | ON ACCOUNT

If you prefer to pay cash, you get full-value products and friendly service here.

COME IN FOR FREE DEMONSTRATION

Our Friendly Credit Plan fits every pocketbook. You can buy one tire or a full set and pay us as you earn—on convenient weekly terms. There's no red tape, no long embarrassing investigations. Your account is opened and we install or deliver the tires at once.

Open a 30-day Charge Account with us. It's a convenient way to buy.

SEE THIS NEW TIRE TODAY!

Joe's Tire & Battery Service
(Joe Perasso, Owner)
14th & Macdonald Ave. Ph. Rich-1456